

# PLAN DETAILS

## • SIMPLE PLAN:

\$299.00 Annually

### • CHILDREN:

to age 13 - \$199.00  
if added to an adult plan

The value of this plan is \$375.00 for adults and \$350.00 for children in no cost services alone. In addition you receive great discounts off any other needed treatment.

## DISCOUNT SCHEDULE

Exams and X-rays (other than no cost services) 50%

Additional routine cleaning 35%

Composite fillings (tooth colored) 25%

Crowns and Core Build-ups 15%

Orthodontics 5%

Periodontics 25%

Periodontal Maintenance 25%

Dentures and Partial 25%

Extractions and oral surgery 25%

Root Canals 20%

Any service not listed 10%

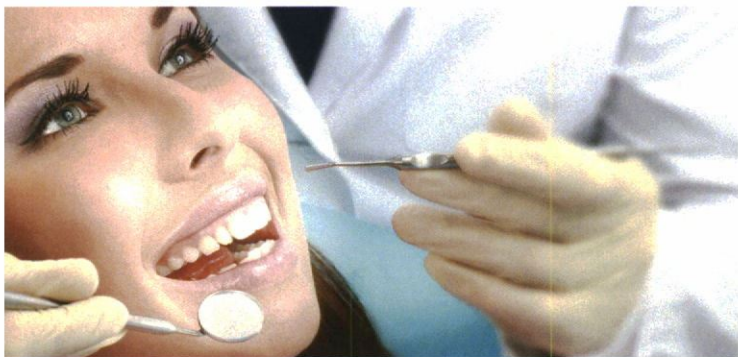

**simple**  
Dental Discount Plan

offered by  
**MIDDLECOFF**  
DENTAL GROUP

# simple

## Dental Discount Plan

The simple dental discount plan is designed to help uninsured individuals receive affordable quality dental care. With this plan you will receive discounted dental services along with these no cost services:

- **2 Routine cleanings**
- **2 Exams**
- **1 Set of Bite Wing X-rays**
- **1 Flouride Treatment**
- **Individual x-rays as needed for emergencies**  
(allowed in a 12 month period starting with your registration date)

### Unlike Traditional Insurance, There Are:

- **No yearly maximums**
- **No deductibles**
- **No claim forms**
- **No denial of any treatment**
- **No pre-existing limitations**
- **No waiting periods...PERIOD!**

### simple PLAN RULES

The simple plan is a discount plan and not a dental insurance plan.

The simple plan cannot be used in conjunction with any other insurance plan.

The simple plan cannot be used with any provider that does not participate with the plan.

Payments applied to the purchase of the simple plan are non-refundable

The simple plan participant's discounted fee is due at the time services are rendered.



**FORGET DENTAL INSURANCE!**  
**Inquire Today! 901-466-0501**